

TMP 48 - City of Chilliwack Street Lighting 2020: Tyson Rd @ Keith Wilson Rd



**Figure 7.7: Roadside Work - Encroachment into Travel Lane - Short Duration
TCP on site to assist with vehicles, pedestrians, bicyclists and all others**

TMP 49 - City of Chilliwack Street Lighting 2020: Tyson Rd @ Keith Wilson Rd Southbound

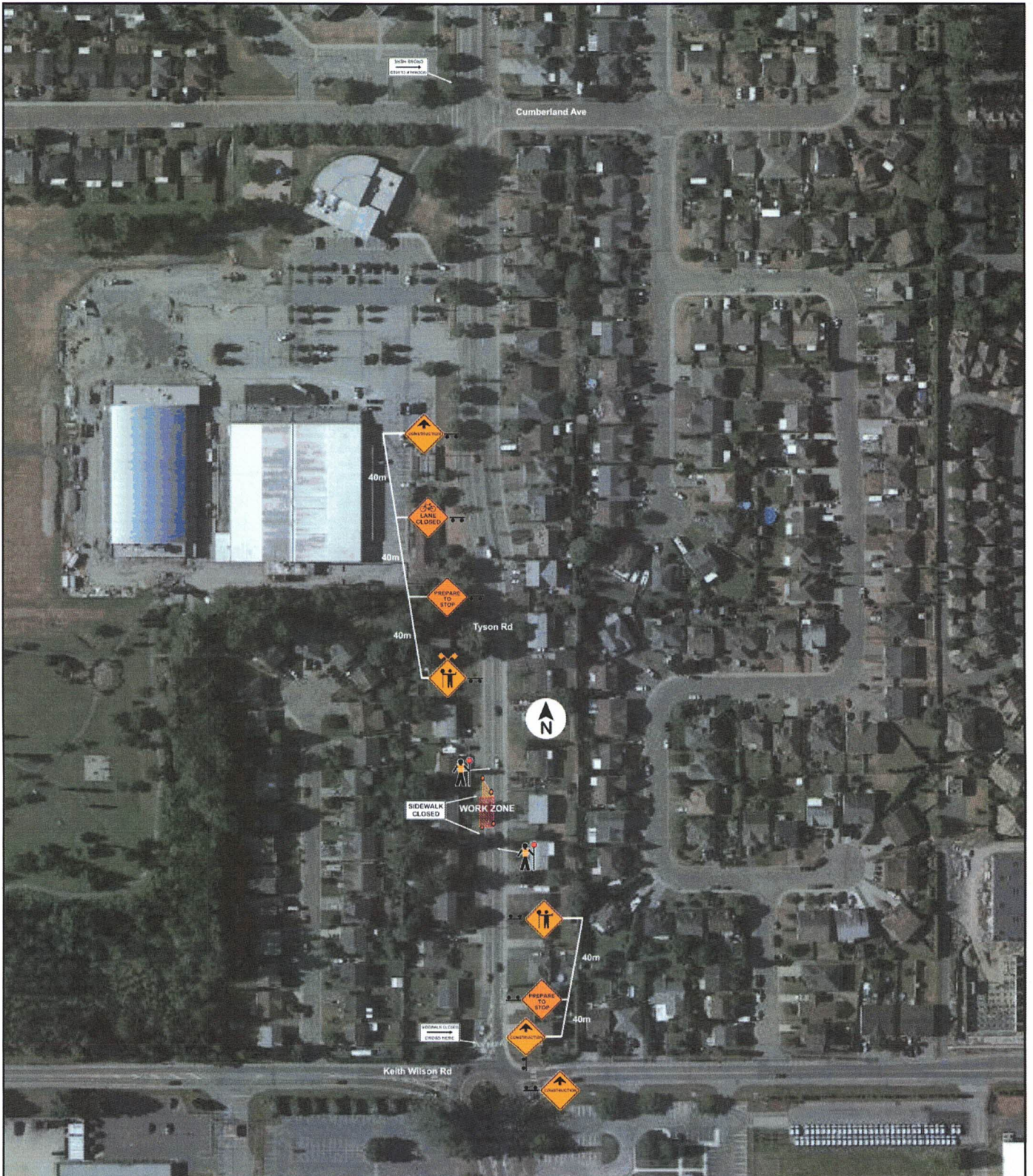

Figure 7.8: Lane Closure with TCPs - Single Lane Alternating - Short and Long Duration TCPs on site to assist with vehicles, pedestrians, bicyclists and all others

TMP 50 - City of Chilliwack Street Lighting 2020: Tyson Rd @ Keith Wilson Rd Northbound

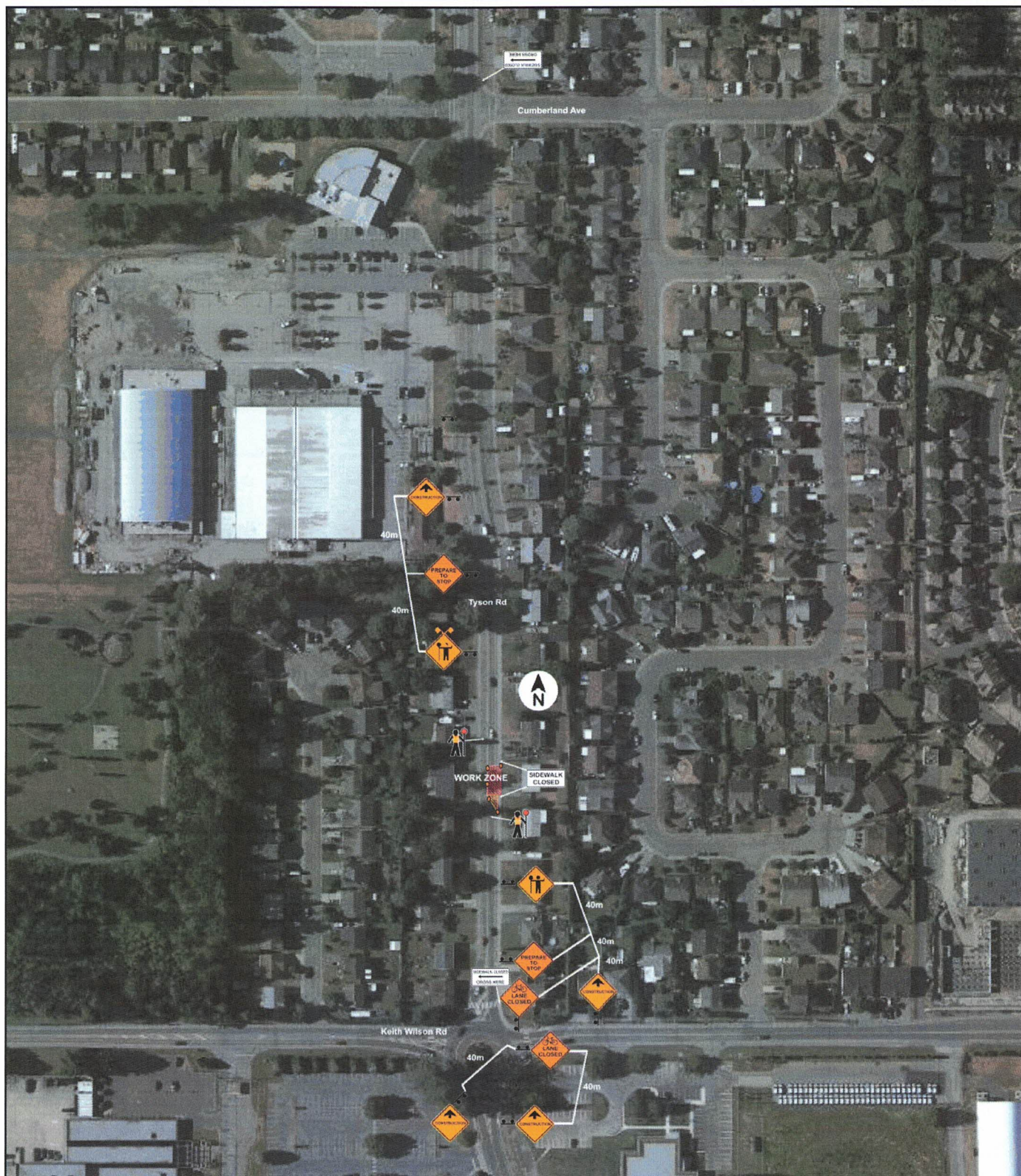

Figure 7.8: Lane Closure with TCPs - Single Lane Alternating - Short and Long Duration TCPs on site to assist with vehicles, pedestrians, bicyclists and all others